

2024 TIP Projects and Commissioner Districts

2024 TIP Project List*

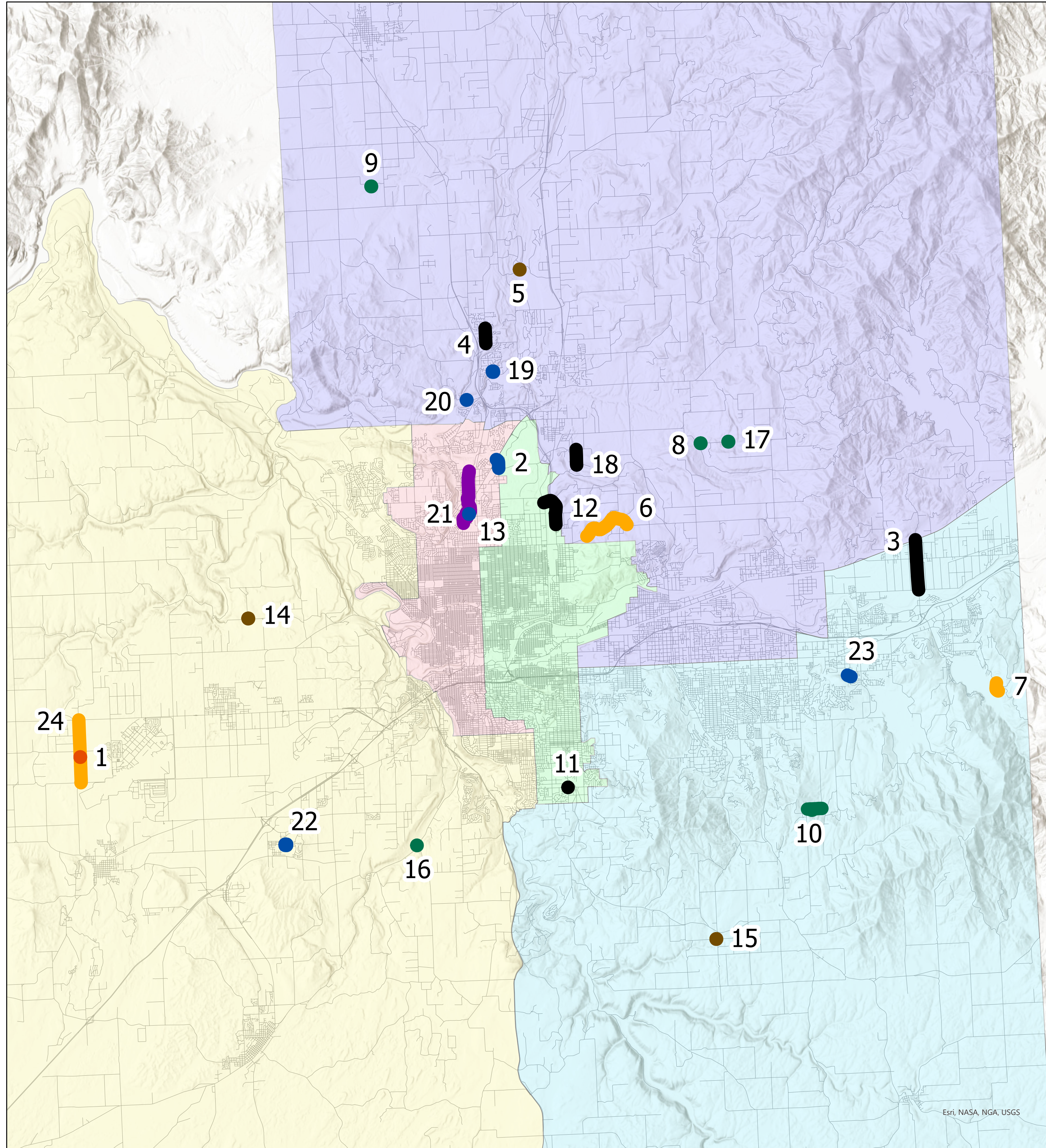

Map ID Number	Project Name	Project Type
1	Brooks Railroad Safety Project	Traffic Safety Improvement
2	Nevada St Stormwater Retrofit	Stormwater
3	Harvard Rd Reconstruction Phase 1	Urban Construction
4	Hatch Road Reconstruction - Midway to MP 1.10	Urban Construction
5	Little Spokane Drive Bridge # 3704	Bridge Construction
6	Bigelow Gulch/Forker Connector - Project 2	Rural Construction
7	Zephyr Road - Park Entrance to Lakeside	Rural Construction
8	Burnett-Moffat Culvert Replacement Project	Other Drainage
9	Cross Cut Road Culvert Replacement	Other Drainage
10	Jackson Road Slope Stabilization	Other Drainage
11	57th / Freya Roundabout	Urban Construction
12	Freya Street Preservation	Urban Construction
13	Greta to Whitworth bike route	Pathway Construction
14	Euclid Road Bridge # 1508	Bridge Construction
15	Conner Road Bridge # 4404	Bridge Construction
16	Cheney -Spokane Rd Culvert Replacement	Other Drainage
17	Burnett Rd Culvert Replacement	Other Drainage
18	Fairview Road Restoration - Mercer Ln to Stoneman Rd	Urban Construction
19	Cincinnati/Pinecone Stormwater Mitigation	Stormwater
20	Minihdoka Stormwater Mitigation	Stormwater
21	Rainier Way Stormwater Mitigation	Stormwater
22	West Terrace Stormwater Project Phase 2	Stormwater
23	Turtle Creek Stormwater Mitigation	Stormwater
24	Brooks Rd Construction Phase 2	Rural Construction



Legend

Commissioner Districts	Project Type	Bridge Construction
District 1	Traffic Safety Improvement	Stormwater
District 2	Urban Construction	Other Drainage
District 3	Rural Construction	Pathway Construction
District 4		Roads
District 5		

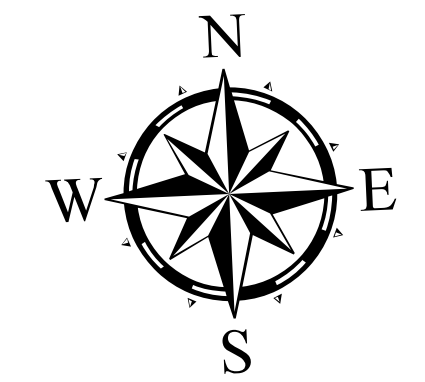

*Not pictured:

- Minor urban projects at various locations
- Multimodal system enhancements to Spokane County's transportation system
- Safety improvement projects at various locations
- Culvert and bridge improvements at various locations
- Minor rural projects at various locations
- Minor drainage improvements at various locations

NOTE: This map is a composite of "best available" data layers. No warranties are expressed or implied. Spokane County Public Works.